ELEMENTS

AT CAROUSEL

FLOOR PLANS

ELEMENTS
AT CAROUSEL

TYPE A1

1 BEDROOM
1 BATHROOM
1 SECURED CARBAY
1 STORAGE

APARTMENT NO.
102, 103, 106, 107,
202, 203, 206 & 207

Unit No	Lot No	Level	Internal	Balcony	Store	Carpark	Total
102	**2**	1	49	8	4	13	**74**
103	**3**	1	49	8	5	13	**75**
106	**6**	1	50	7	4	13	**74**
107	**7**	1	50	8	4	13	**75**
202	**9**	2	49	8	4	13	**74**
203	**10**	2	49	8	5	13	**75**
206	**13**	2	50	7	5	13	**75**
207	**14**	2	50	8	4	13	**75**

Variations from strata plan may apply. Orientation of unit may differ from actual. Furniture is indicative only and not provided. Shape and configuration of balconies, doors, windows, condensers and ducts may differ from those illustrated. Areas of apartments given are based on strata measurements as defined in the Contract for Sale.

Unit No	Lot No	Level	Internal	Crtyard/Balcony	Store	Carpark	Total
302	**16**	3	52	6	6	13	**77**
404	**33**	4	52	6	4	13	**75**
504	**50**	5	52	6	4	13	**75**
604	**67**	6	52	6	5	13	**76**
704	**84**	7	52	6	4	13	**75**

Variations from strata plan may apply. Orientation of unit may differ from actual. Furniture is indicative only and not provided. Shape and configuration of balconies, doors, windows, condensers and ducts may differ from those illustrated. Areas of apartments given are based on strata measurements as defined in the Contract for Sale.

ELEMENTS
AT CAROUSEL

TYPE A2

1 BEDROOM
1 BATHROOM
1 SECURED CARBAY
1 STORAGE

APARTMENT NO.
302, 404, 504, 604 & 704

ELEMENTS
AT CAROUSEL

TYPE A3

1 BEDROOM
1 BATHROOM
1 SECURED CARBAY
1 STORAGE

APARTMENT NO.
402, 502, 602 & 702

Unit No	Lot No	Level	Internal	Balcony	Store	Carpark	Total
402	**31**	4	49	8	5	13	**75**
502	**48**	5	49	8	4	13	**74**
602	**65**	6	49	8	6	13	**76**
702	**82**	7	49	8	5	13	**75**

Variations from strata plan may apply. Orientation of unit may differ from actual. Furniture is indicative only and not provided. Shape and configuration of balconies, doors, windows, condensers and ducts may differ from those illustrated. Areas of apartments given are based on strata measurements as defined in the Contract for Sale.

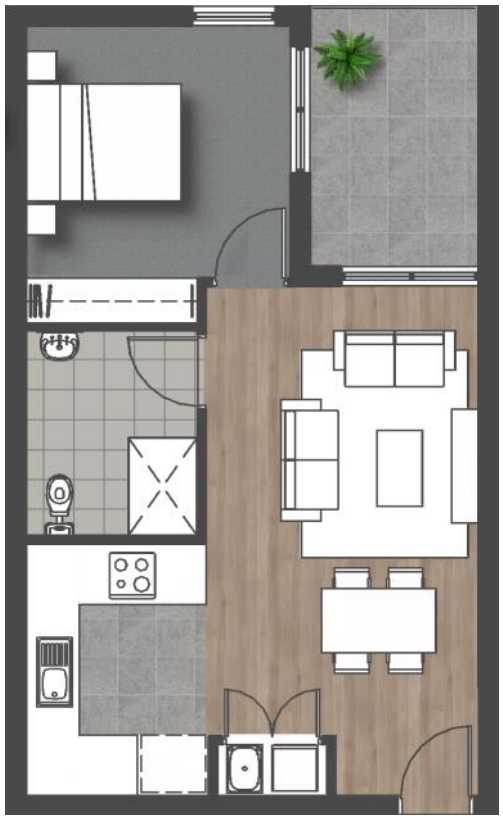

Unit No	Lot No	Level	Internal	Balcony	Store	Carpark	Total
412	**41**	4	52	8	5	13	**78**
512	**58**	5	52	8	4	13	**77**
612	**75**	6	52	8	4	13	**77**
712	**92**	7	52	8	4	13	**77**
812	**109**	8	52	8	6	13	**79**

1. Adaptable Living Unit

Variations from strata plan may apply. Orientation of unit may differ from actual. Furniture is indicative only and not provided. Shape and configuration of balconies, doors, windows, condensers and ducts may differ from those illustrated. Areas of apartments given are based on strata measurements as defined in the Contract for Sale.

ELEMENTS
AT CAROUSEL

TYPE A4

1 BEDROOM
1 BATHROOM
1 SECURED CARBAY
1 STORAGE

APARTMENT NO.
412, 512, 612, 712 & 812

ELEMENTS
AT CAROUSEL

TYPE A5

1 BEDROOM
1 BATHROOM
1 SECURED CARBAY
1 STORAGE

APARTMENT NO.
802

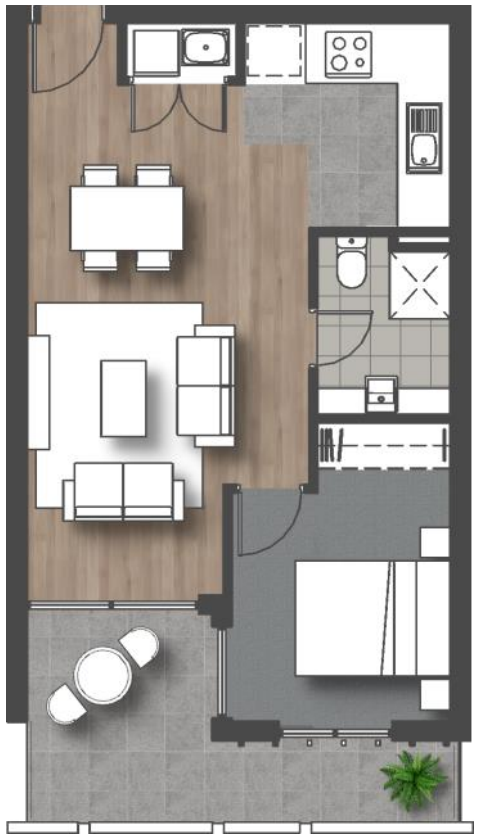

Unit No	Lot No	Level	Internal	Balcony	Store	Carpark	Total
802	**99**	8	47	10	5	13	**75**

Variations from strata plan may apply. Orientation of unit may differ from actual. Furniture is indicative only and not provided. Shape and configuration of balconies, doors, windows, condensers and ducts may differ from those illustrated. Areas of apartments given are based on strata measurements as defined in the Contract for Sale.

Unit No	Lot No	Level	Internal	Balcony	Store	Carpark	Total
804	**101**	8	49	10	5	13	**77**

Variations from strata plan may apply. Orientation of unit may differ from actual. Furniture is indicative only and not provided. Shape and configuration of balconies, doors, windows, condensers and ducts may differ from those illustrated. Areas of apartments given are based on strata measurements as defined in the Contract for Sale.

ELEMENTS
AT CAROUSEL

TYPE A6

1 BEDROOM
1 BATHROOM
1 SECURED CARBAY
1 STORAGE

APARTMENT NO.
804

ELEMENTS
AT CAROUSEL

TYPE B1

1 BEDROOM
1 STUDY
1 BATHROOM
1 SECURED CARBAY
1 STORAGE

APARTMENT NO.
104 & 204

Unit No	Lot No	Level	Internal	Balcony	Store	Carpark	Total
104[1]	**4**	1	59	10	5	13	87
204[1]	**11**	2	59	10	5	13	87

1. Adaptable Living Unit

Variations from strata plan may apply. Orientation of unit may differ from actual. Furniture is indicative only and not provided. Shape and configuration of balconies, doors, windows, condensers and ducts may differ from those illustrated. Areas of apartments given are based on strata measurements as defined in the Contract for Sale.

Unit No	Lot No	Level	Internal	Courtyard	Store	Carpark	Total
310	**24**	3	52	16	5	13	**86**

Variations from strata plan may apply. Orientation of unit may differ from actual. Furniture is indicative only and not provided. Shape and configuration of balconies, doors, windows, condensers and ducts may differ from those illustrated. Areas of apartments given are based on strata measurements as defined in the Contract for Sale.

ELEMENTS
AT CAROUSEL

TYPE B2

1 BEDROOM
1 STUDY
1 BATHROOM
1 SECURED CARBAY
1 STORAGE

APARTMENT NO.
310

ELEMENTS
AT CAROUSEL

TYPE B3

1 BEDROOM
1 STUDY
1 BATHROOM
1 SECURED CARBAY
1 STORAGE

APARTMENT NO.
313

Unit No	Lot No	Level	Internal	Courtyard	Store	Carpark	Total
313	**27**	3	51	108	4	13	**176**

Variations from strata plan may apply. Orientation of unit may differ from actual. Furniture is indicative only and not provided. Shape and configuration of balconies, doors, windows, condensers and ducts may differ from those illustrated. Areas of apartments given are based on strata measurements as defined in the Contract for Sale.

Unit No	Lot No	Level	Internal	Courtyard	Store	Carpark	Total
315	**29**	3	51	79	6	13	**149**

Variations from strata plan may apply. Orientation of unit may differ from actual. Furniture is indicative only and not provided. Shape and configuration of balconies, doors, windows, condensers and ducts may differ from those illustrated. Areas of apartments given are based on strata measurements as defined in the Contract for Sale.

ELEMENTS
AT CAROUSEL

TYPE B4

1 BEDROOM
1 STUDY
1 BATHROOM
1 SECURED CARBAY
1 STORAGE

APARTMENT NO.
315

ELEMENTS
AT CAROUSEL

TYPE B5

1 BEDROOM
1 STUDY
1 BATHROOM
1 SECURED CARBAY
1 STORAGE

APARTMENT NO.
415, 417, 515, 517,
615, 617, 715, 717,
815 & 817

Unit No	Lot No	Level	Internal	Balcony	Store	Carpark	Total
415	**44**	4	51	10	4	13	**78**
417	**46**	4	51	11	4	13	**79**
515	**61**	5	51	10	5	13	**79**
517	**63**	5	51	11	6	13	**81**
615	**78**	6	51	10	5	13	**79**
617	**80**	6	51	11	5	13	**80**
715	**95**	7	51	10	4	13	**78**
717	**97**	7	51	11	6	13	**81**
815	**112**	8	51	11	5	13	**80**
817	**114**	8	51	11	6	13	**81**

Variations from strata plan may apply. Orientation of unit may differ from actual. Furniture is indicative only and not provided. Shape and configuration of balconies, doors, windows, condensers and ducts may differ from those illustrated. Areas of apartments given are based on strata measurements as defined in the Contract for Sale.

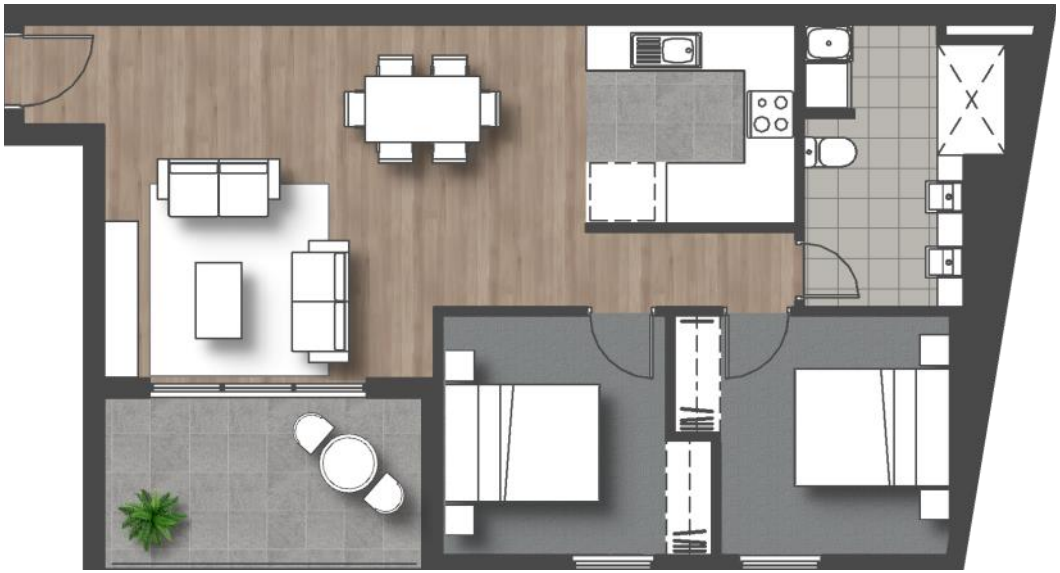

Unit No	Lot No	Level	Internal	Balcony	Store	Carpark	Total
101	**1**	1	70	10	7	13	**100**
201	**8**	2	70	10	7	13	**100**

Variations from strata plan may apply. Orientation of unit may differ from actual. Furniture is indicative only and not provided. Shape and configuration of balconies, doors, windows, condensers and ducts may differ from those illustrated. Areas of apartments given are based on strata measurements as defined in the Contract for Sale.

ELEMENTS
AT CAROUSEL

TYPE C1

2 BEDROOM
1 BATHROOM
1 SECURED CARBAY
1 STORAGE

APARTMENT NO.
101 & 201

ELEMENTS
AT CAROUSEL

TYPE C2

2 BEDROOM
1 BATHROOM
1 SECURED CARBAY
1 STORAGE

APARTMENT NO.
105 & 205

Unit No	Lot No	Level	Internal	Balcony	Store	Carpark	Total
105	**5**	1	65	9	5	13	**92**
205	**12**	2	65	9	4	13	**91**

Variations from strata plan may apply. Orientation of unit may differ from actual. Furniture is indicative only and not provided. Shape and configuration of balconies, doors, windows, condensers and ducts may differ from those illustrated. Areas of apartments given are based on strata measurements as defined in the Contract for Sale.

Unit No	Lot No	Level	Internal	Courtyard	Store	Carpark	Total
301	**15**	3	70	49	5	13	**137**

Variations from strata plan may apply. Orientation of unit may differ from actual. Furniture is indicative only and not provided. Shape and configuration of balconies, doors, windows, condensers and ducts may differ from those illustrated. Areas of apartments given are based on strata measurements as defined in the Contract for Sale.

ELEMENTS
AT CAROUSEL

TYPE D1

1 BEDROOM
1 BATHROOM
1 SECURED CARBAY
1 STORAGE

APARTMENT NO.
301

ELEMENTS
AT CAROUSEL

TYPE D2

2 BEDROOM
2 BATHROOM
1 SECURED CARBAY
1 STORAGE

APARTMENT NO.
303

Unit No	Lot No	Level	Internal	Courtyard	Store	Carpark	Total
303	**17**	3	73	53	4	13	**143**

Variations from strata plan may apply. Orientation of unit may differ from actual. Furniture is indicative only and not provided. Shape and configuration of balconies, doors, windows, condensers and ducts may differ from those illustrated. Areas of apartments given are based on strata measurements as defined in the Contract for Sale.

ELEMENTS
AT CAROUSEL

TYPE D3

2 BEDROOM
2 BATHROOM
1 SECURED CARBAY
1 STORAGE

Unit No	Lot No	Level	Internal	Courtyard	Store	Carpark	Total
304	**18**	3	70	76	4	13	**163**

APARTMENT NO.
304

Variations from strata plan may apply. Orientation of unit may differ from actual. Furniture is indicative only and not provided. Shape and configuration of balconies, doors, windows, condensers and ducts may differ from those illustrated. Areas of apartments given are based on strata measurements as defined in the Contract for Sale.

ELEMENTS
AT CAROUSEL

TYPE D4

2 BEDROOM
2 BATHROOM
1 SECURED CARBAY
1 STORAGE

APARTMENT NO.
305 & 306

Unit No	Lot No	Level	Internal	Courtyard	Store	Carpark	Total
305	**19**	3	72	54	4	13	**143**
306	**20**	3	72	46	4	13	**135**

Variations from strata plan may apply. Orientation of unit may differ from actual. Furniture is indicative only and not provided. Shape and configuration of balconies, doors, windows, condensers and ducts may differ from those illustrated. Areas of apartments given are based on strata measurements as defined in the Contract for Sale.

Unit No	Lot No	Level	Internal	Courtyard	Store	Carpark	Total
307	**21**	3	71	49	4	13	**137**

Variations from strata plan may apply. Orientation of unit may differ from actual. Furniture is indicative only and not provided. Shape and configuration of balconies, doors, windows, condensers and ducts may differ from those illustrated. Areas of apartments given are based on strata measurements as defined in the Contract for Sale.

ELEMENTS

AT CAROUSEL

TYPE D5

2 BEDROOM

2 BATHROOM

1 SECURED CARBAY

1 STORAGE

APARTMENT NO.

307

ELEMENTS
AT CAROUSEL

TYPE D6

2 BEDROOM
2 BATHROOM
1 SECURED CARBAY
1 STORAGE

APARTMENT NO.
308

Unit No	Lot No	Level	Internal	Courtyard	Store	Carpark	Total
308	**22**	3	70	47	4	13	**134**

Variations from strata plan may apply. Orientation of unit may differ from actual. Furniture is indicative only and not provided. Shape and configuration of balconies, doors, windows, condensers and ducts may differ from those illustrated. Areas of apartments given are based on strata measurements as defined in the Contract for Sale.

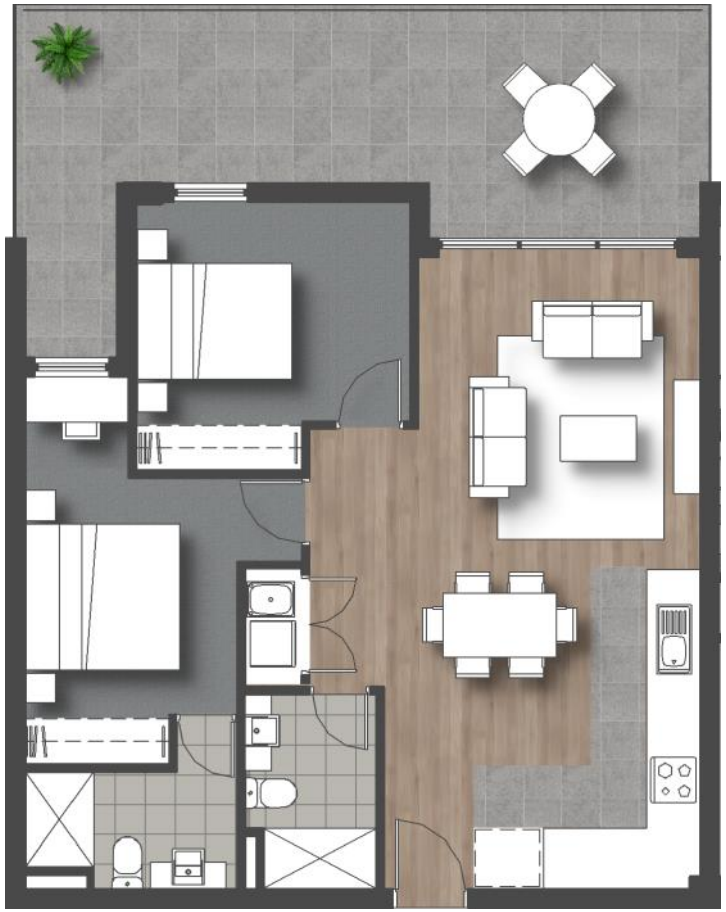

Unit No	Lot No	Level	Internal	Courtyard	Store	Carpark	Total
309	**23**	3	74	27	4	13	**118**

Variations from strata plan may apply. Orientation of unit may differ from actual. Furniture is indicative only and not provided. Shape and configuration of balconies, doors, windows, condensers and ducts may differ from those illustrated. Areas of apartments given are based on strata measurements as defined in the Contract for Sale.

ELEMENTS
AT CAROUSEL

TYPE D7

2 BEDROOM
2 BATHROOM
1 SECURED CARBAY
1 STORAGE

APARTMENT NO.
309

ELEMENTS
AT CAROUSEL

TYPE D8

2 BEDROOM
2 BATHROOM
1 SECURED CARBAY
1 STORAGE

APARTMENT NO.
311

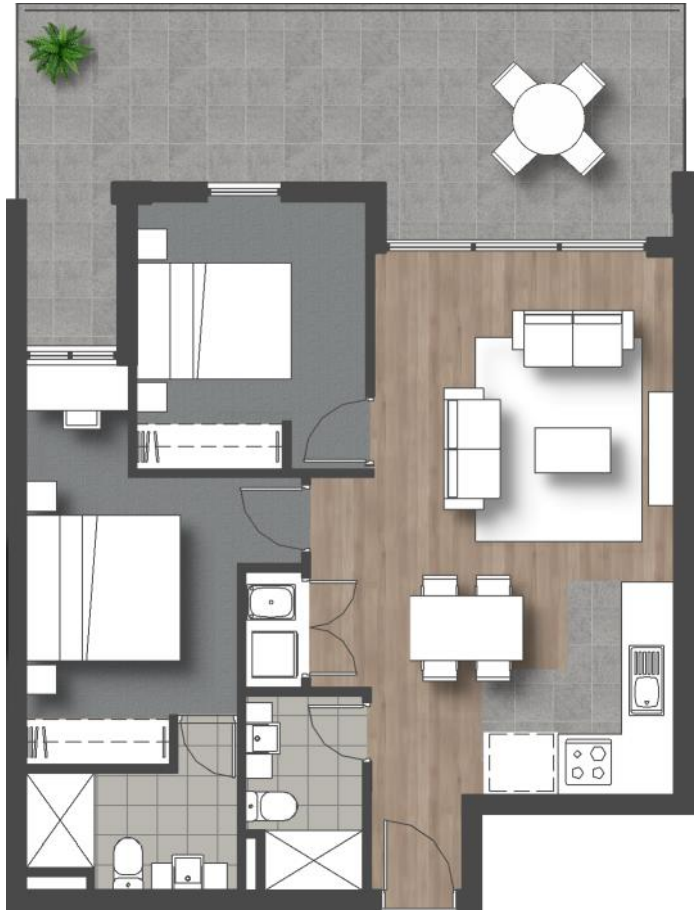

Unit No	Lot No	Level	Internal	Courtyard	Store	Carpark	Total
311	**25**	3	67	26	4	13	**110**

Variations from strata plan may apply. Orientation of unit may differ from actual. Furniture is indicative only and not provided. Shape and configuration of balconies, doors, windows, condensers and ducts may differ from those illustrated. Areas of apartments given are based on strata measurements as defined in the Contract for Sale.

Unit No	Lot No	Level	Internal	Courtyard	Store	Carpark	Total
312	**26**	3	75	57	6	13	**151**

Variations from strata plan may apply. Orientation of unit may differ from actual. Furniture is indicative only and not provided. Shape and configuration of balconies, doors, windows, condensers and ducts may differ from those illustrated. Areas of apartments given are based on strata measurements as defined in the Contract for Sale.

ELEMENTS
AT CAROUSEL

TYPE D9

2 BEDROOM
2 BATHROOM
1 SECURED CARBAY
1 STORAGE

APARTMENT NO.
312

ELEMENTS
AT CAROUSEL

TYPE D10

2 BEDROOM
2 BATHROOM
1 SECURED CARBAY
1 STORAGE

APARTMENT NO.
401, 501, 601, 701 &
801

Unit No	Lot No	Level	Internal	Balcony	Store	Carpark	Total
401[A]	**30**	4	73	17	5	13	**108**
501[B]	**47**	5	73	17	5	13	**108**
601[A]	**64**	6	73	17	5	13	**108**
701[B]	**81**	7	73	17	5	13	**108**
801[B]	**98**	8	73	17	5	13	**108**

1. Window locations differ. Superscript A = Variant A; Superscript B = Variant B

Variations from strata plan may apply. Orientation of unit may differ from actual. Furniture is indicative only and not provided. Shape and configuration of balconies, doors, windows, condensers and ducts may differ from those illustrated. Areas of apartments given are based on strata measurements as defined in the Contract for Sale.

Unit No	Lot No	Level	Internal	Balcony	Store	Carpark	Total
403	**32**	4	74	13	6	13	**106**
503	**49**	5	74	13	5	13	**105**
603	**66**	6	74	13	5	13	**105**
703	**83**	7	74	13	5	13	**105**
803	**100**	8	74	14	5	13	**106**

Variations from strata plan may apply. Orientation of unit may differ from actual. Furniture is indicative only and not provided. Shape and configuration of balconies, doors, windows, condensers and ducts may differ from those illustrated. Areas of apartments given are based on strata measurements as defined in the Contract for Sale.

ELEMENTS
AT CAROUSEL

TYPE D11

2 BEDROOM
2 BATHROOM
1 SECURED CARBAY
1 STORAGE

APARTMENT NO.
403, 503, 603 ,703 & 803

ELEMENTS
AT CAROUSEL

TYPE D12

2 BEDROOM
2 BATHROOM
1 SECURED CARBAY
1 STORAGE

APARTMENT NO.
405, 505, 605 ,705 &
805

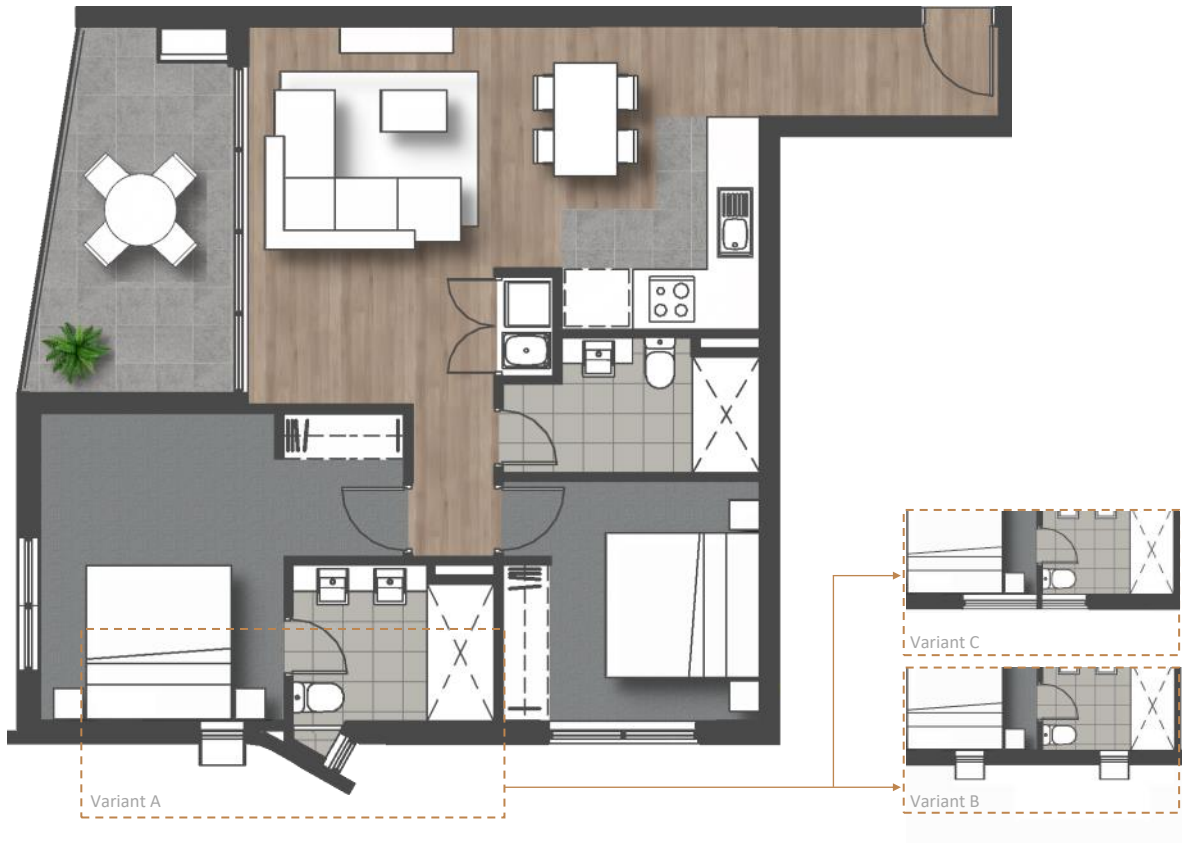

Unit No	Lot No	Level	Internal	Balcony	Store	Carpark	Total
405[A]	**34**	4	78	11	5	13	**107**
505[B]	**51**	5	77	11	5	13	**106**
605[A]	**68**	6	78	11	7	13	**109**
705[C]	**85**	7	77	11	5	13	**106**
805[C]	**102**	8	78	11	5	13	**107**

1. Window locations differ. Superscript A = Variant A; Superscript B = Variant B; Superscript C = Variant C

Variations from strata plan may apply. Orientation of unit may differ from actual. Furniture is indicative only and not provided. Shape and configuration of balconies, doors, windows, condensers and ducts may differ from those illustrated. Areas of apartments given are based on strata measurements as defined in the Contract for Sale.

ELEMENTS
AT CAROUSEL

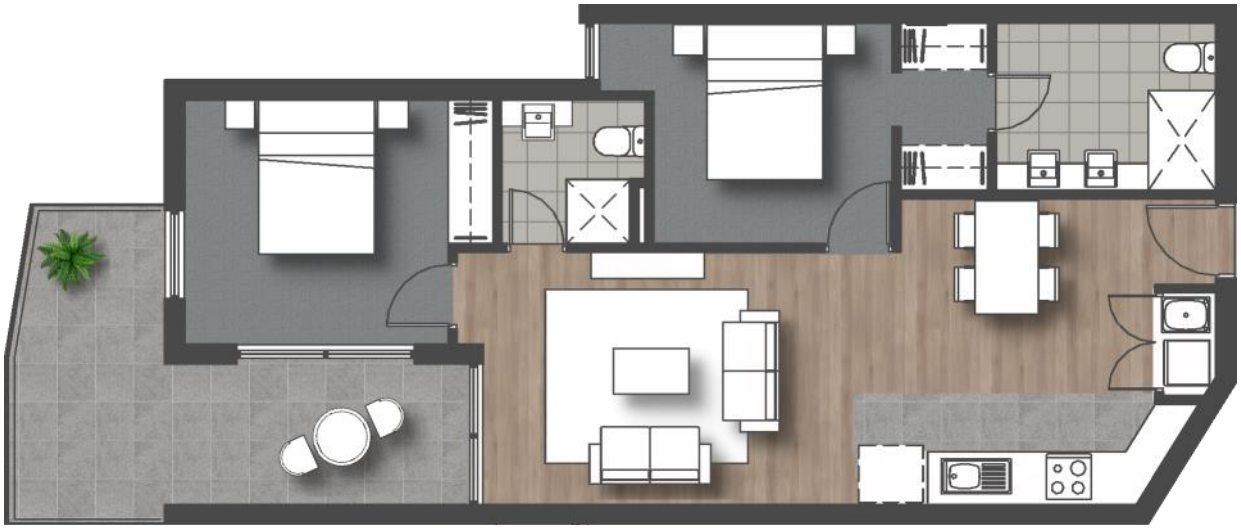

TYPE D13

2 BEDROOM
2 BATHROOM
1 SECURED CARBAY
1 STORAGE

Unit No	Lot No	Level	Internal	Balcony	Store	Carpark	Total
406	**35**	4	72	16	4	13	**105**
506	**52**	5	72	16	4	13	**105**
606	**69**	6	72	16	4	13	**105**
706	**86**	7	72	16	4	13	**105**
806	**103**	8	73	15	5	13	**106**

APARTMENT NO.
406, 506, 606, 706 &
806

Variations from strata plan may apply. Orientation of unit may differ from actual. Furniture is indicative only and not provided. Shape and configuration of balconies, doors, windows, condensers and ducts may differ from those illustrated. Areas of apartments given are based on strata measurements as defined in the Contract for Sale.

ELEMENTS
AT CAROUSEL

TYPE D14

2 BEDROOM
2 BATHROOM
1 SECURED CARBAY
1 STORAGE

APARTMENT NO.
407, 408, 507, 508,
607, 608, 707, 708,
807 & 808

Unit No	Lot No	Level	Internal	Balcony	Store	Carpark	Total
407	**36**	4	74	15	4	13	**106**
408	**37**	4	74	15	5	13	**107**
507	**53**	5	74	15	6	13	**108**
508	**54**	5	74	15	4	13	**106**
607	**70**	6	74	15	5	13	**107**
608	**71**	6	74	15	4	13	**106**
707	**87**	7	74	15	4	13	**106**
708	**88**	7	74	15	4	13	**106**
807	**104**	8	74	15	6	13	**108**
808	**105**	8	74	15	6	13	**108**

Variations from strata plan may apply. Orientation of unit may differ from actual. Furniture is indicative only and not provided. Shape and configuration of balconies, doors, windows, condensers and ducts may differ from those illustrated. Areas of apartments given are based on strata measurements as defined in the Contract for Sale.

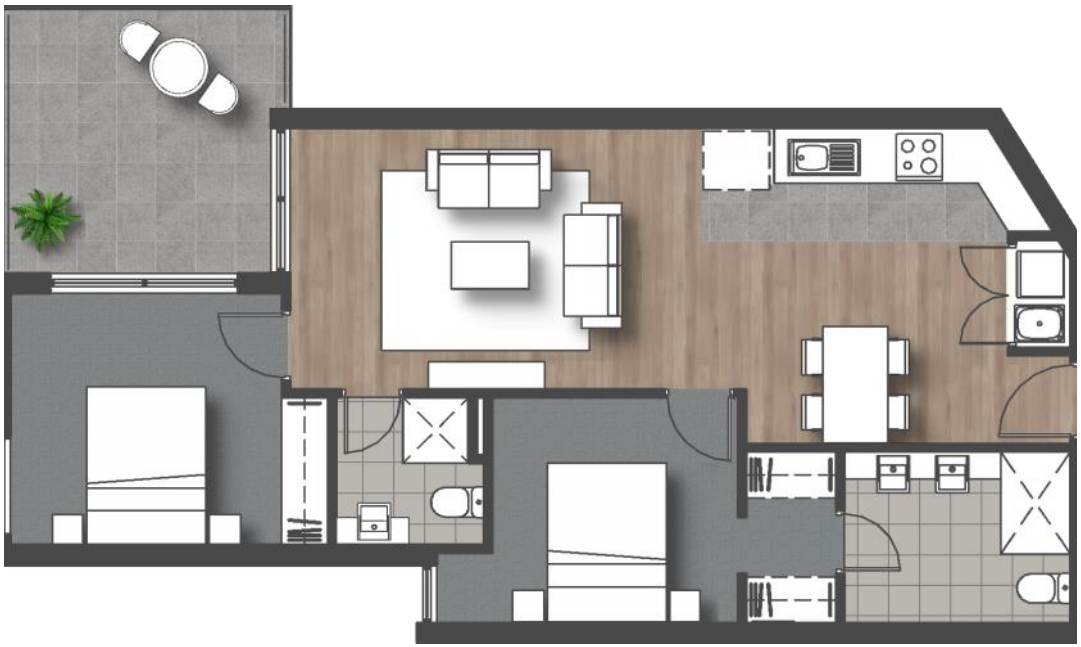

Unit No	Lot No	Level	Internal	Balcony	Store	Carpark	Total
409	**38**	4	73	12	5	13	**103**
509	**55**	5	73	12	4	13	**102**
609	**72**	6	73	12	4	13	**102**
709	**89**	7	73	12	4	13	**102**
809	**106**	8	73	12	5	13	**103**

Variations from strata plan may apply. Orientation of unit may differ from actual. Furniture is indicative only and not provided. Shape and configuration of balconies, doors, windows, condensers and ducts may differ from those illustrated. Areas of apartments given are based on strata measurements as defined in the Contract for Sale.

ELEMENTS
AT CAROUSEL

TYPE D15

2 BEDROOM
2 BATHROOM
1 SECURED CARBAY
1 STORAGE

APARTMENT NO.
409, 509, 609, 709 &
809

ELEMENTS
AT CAROUSEL

TYPE D16

2 BEDROOM
2 BATHROOM
1 SECURED CARBAY
1 STORAGE

APARTMENT NO.
410, 510, 610 ,710 &
810

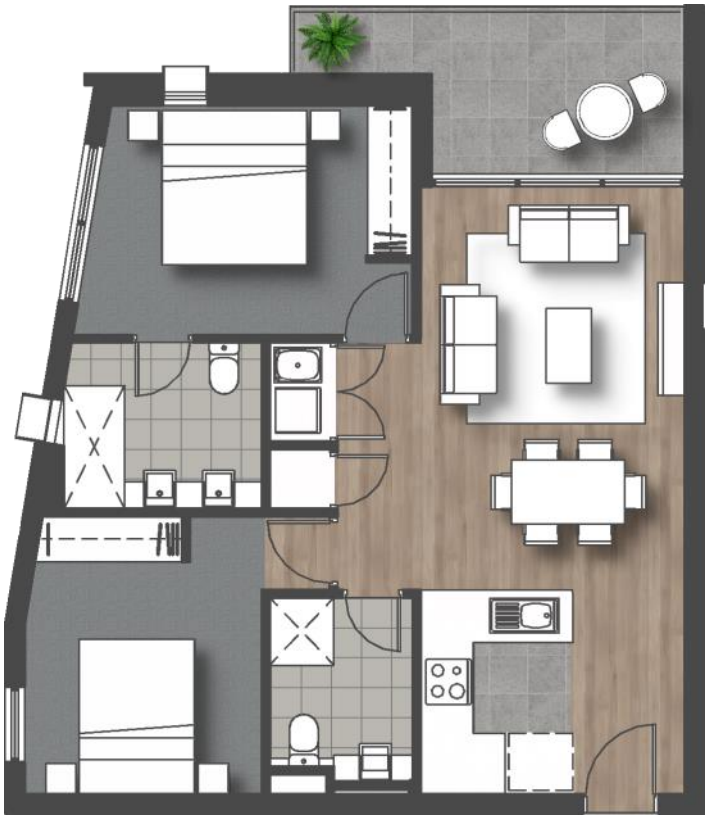

Unit No	Lot No	Level	Internal	Balcony	Store	Carpark	Total
410	**39**	4	72	9	5	13	**99**
510	**56**	5	72	9	5	13	**99**
610	**73**	6	72	9	5	13	**99**
710	**90**	7	72	9	5	13	**99**
810	**107**	8	72	8	5	13	**98**

Variations from strata plan may apply. Orientation of unit may differ from actual. Furniture is indicative only and not provided. Shape and configuration of balconies, doors, windows, condensers and ducts may differ from those illustrated. Areas of apartments given are based on strata measurements as defined in the Contract for Sale.

Unit No	Lot No	Level	Internal	Balcony	Store	Carpark	Total
411[1]	**40**	4	75	10	5	13	**103**
511[1]	**57**	5	75	10	6	13	**104**
611[1]	**74**	6	75	10	4	13	**102**
711[1]	**91**	7	75	10	6	13	**104**
811[1]	**108**	8	75	9	4	13	**101**

1. Adaptable Living Unit

Variations from strata plan may apply. Orientation of unit may differ from actual. Furniture is indicative only and not provided. Shape and configuration of balconies, doors,

ELEMENTS
AT CAROUSEL

TYPE D17

2 BEDROOM
2 BATHROOM
1 SECURED CARBAY
1 STORAGE

APARTMENT NO.
411, 511, 611, 711 &
811

ELEMENTS
AT CAROUSEL

TYPE D18

2 BEDROOM
2 BATHROOM
1 SECURED CARBAY
1 STORAGE

APARTMENT NO.
413, 513, 613 ,713 & 813

Unit No	Lot No	Level	Internal	Balcony	Store	Carpark	Total
413	**42**	4	66	13	4	13	**96**
513	**59**	5	66	13	5	13	**97**
613	**76**	6	66	13	5	13	**97**
713	**93**	7	66	13	4	13	**96**
813	**110**	8	66	13	5	13	**97**

Variations from strata plan may apply. Orientation of unit may differ from actual. Furniture is indicative only and not provided. Shape and configuration of balconies, doors, windows, condensers and ducts may differ from those illustrated. Areas of apartments given are based on strata measurements as defined in the Contract for Sale.

Unit No	Lot No	Level	Internal	Balcony	Store	Carpark	Total
414	**43**	4	74	11	5	13	**103**
514	**60**	5	74	11	5	13	**103**
614	**77**	6	74	11	6	13	**104**
714	**94**	7	74	11	5	13	**103**
814	**111**	8	74	11	7	13	**105**

Variations from strata plan may apply. Orientation of unit may differ from actual. Furniture is indicative only and not provided. Shape and configuration of balconies, doors, windows, condensers and ducts may differ from those illustrated. Areas of apartments given are based on strata measurements as defined in the Contract for Sale.

ELEMENTS
AT CAROUSEL

TYPE D19

2 BEDROOM
2 BATHROOM
1 SECURED CARBAY
1 STORAGE

APARTMENT NO.
414, 514, 614, 714 &
814

ELEMENTS
AT CAROUSEL

TYPE E1

3 BEDROOM
2 BATHROOM
2 SECURED CARBAY
1 STORAGE

APARTMENT NO.
314

Unit No	Lot No	Level	Internal	Courtyard	Store	Carpark	Total
314	**28**	3	94	121	5	26	**246**

Variations from strata plan may apply. Orientation of unit may differ from actual. Furniture is indicative only and not provided. Shape and configuration of balconies, doors, windows, condensers and ducts may differ from those illustrated. Areas of apartments given are based on strata measurements as defined in the Contract for Sale.

Unit No	Lot No	Level	Internal	Balcony	Store	Carpark	Total
416	**45**	4	93	21	4	26	**144**
516	**62**	5	93	21	4	26	**144**
616	**79**	6	93	21	5	26	**145**
716	**96**	7	93	21	6	26	**146**
816	**113**	8	93	21	6	26	**146**

Variations from strata plan may apply. Orientation of unit may differ from actual. Furniture is indicative only and not provided. Shape and configuration of balconies, doors, windows, condensers and ducts may differ from those illustrated. Areas of apartments given are based on strata measurements as defined in the Contract for Sale.

ELEMENTS
AT CAROUSEL

TYPE E2

3 BEDROOM
2 BATHROOM
2 SECURED CARBAY
1 STORAGE

APARTMENT NO.
416, 516, 616, 716 &
816